

Vehicle Safety Check:	车辆安全检查
-----------------------	--------

Roll down your window.	摇下侧窗玻璃
Show me arm signals for:	请做出以下手势:
<ul style="list-style-type: none"> • left turn • right turn • slow or stop. 	<ul style="list-style-type: none"> • 左拐 • 右拐 • 慢行或停车
Turn on the key—do not start the engine and turn on the:	不要启动发动机, 打开以下指示灯
<ul style="list-style-type: none"> • left turn signal • right turn signal 	<ul style="list-style-type: none"> • 左转向灯 • 右转向灯
Step on the brake pedal.	踩刹车踏板
Honk the horn.	鸣号
How do you:	完成下列操作:
<ul style="list-style-type: none"> • set the emergency/parking brake? • turn on the emergency flashers? • turn on the headlights? • turn on the windshield wipers? • turn on the defroster? 	<ul style="list-style-type: none"> • 紧急制动/停留刹车 • 打开紧急信号灯 • 打开前大灯 • 打开风挡雨刮 • 打开风挡除霜器

Pre-drive Instructions:	考前说明:
-------------------------	-------

You will be evaluated on your ability to drive safely and skillfully in different driving situations.	你将在不同的行车条件下接受安全驾驶以及驾驶技术的能力考察。
I will not trick you or ask you to do anything illegal.	我不会误导你, 或者让你做任何不合法的事情。
I will give you directions:	我将告诉你前进方向。
<ul style="list-style-type: none"> • At the corner, turn left. • At the corner, turn right. • Pull over and stop. • Lane change right. • Lane change left. 	<ul style="list-style-type: none"> • 在拐角处, 向左拐。 • 在拐角处, 向右拐 • 靠向路边, 停车 • 向右变道 • 向左变道
Do you have any questions?	你有什么问题吗?

During the Driving Test: 在考试过程中:

If I don't say turn, follow the road ahead. Make necessary lane changes to follow my directions.	如果我没有让转弯, 就沿着路向前行 按照我给出的方向指示, 进行必要的变道。
Perform all maneuvers only when safe.	在保证安全情况下, 进行各种驾驶动作

Driving Test Comments:	驾驶考试评语
------------------------	--------

<ul style="list-style-type: none"> • Didn't check for traffic • Blind intersection • Didn't check blind spot before changing lanes or pulling away from curb • Didn't look for cross traffic • Look both ways • Need more practice • Drives too fast • Drives too slow • Follow basic speed law • No unnecessary stops 	<ul style="list-style-type: none"> • 没有注意观察路面交通情况。 • 交叉盲区 • 变更车道或起步离开路边之前, 没有检查盲点区域。 • 没有注意观察横向的路面交通 • 看着两边 • 需要进一步练习 • 开得太快 • 开得太慢 • 遵守基本的车速规定 • 没有多余的停车
--	---

End-of-Test Results:	考试成绩
----------------------	------

Satisfactory	合格
Unsatisfactory	不合格

Words and Phrases:	常用语句
--------------------	------

back up—straight	直着倒车
brake pedal	刹车踏板
car	车
curb	路边
drive—straight	直行

Words and Phrases: (Continued)	常用语句 (续)
--------------------------------	----------

drive—to the side of the road	驶向路边
drive—into the traffic lane	驶入行车道
go	开起来
interpreter	讲解员
lane	车道
left	左
look	观察
park	泊车
park on your right	停在右边
rearview mirror	后视镜
reverse	反向
right (hand, turn)	右(手, 转)
side mirror	侧反光镜
sidewalk	人行道
signal	指示信号
stop	停车
street	街道
traffic	路面交通情况
turn	转弯
wait	等候

Review with customer before administering the driving test:



左拐手势



右拐手势

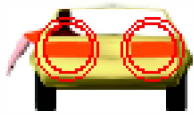

慢行或停车手势



踩刹车踏板



鸣号



紧急情况标志

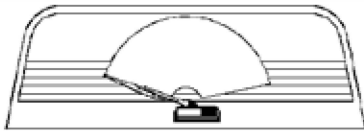

风挡除霜器

前大灯

风挡雨刮

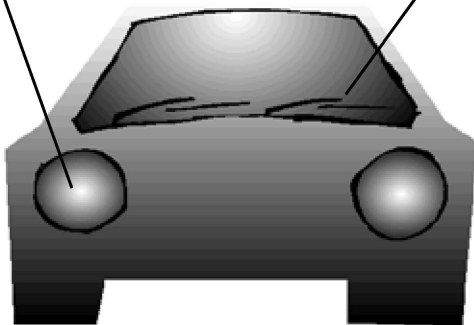

WORDS AND PHRASES FOR CLASS C DRIVING TESTS



ENGLISH/CHINESE

